

1 SITE MAP

SCALE: NTS

Ground Mount PV System Summary

DC Size (MW)	2.431
AC Size (MW)	1.7
DC / AC Ratio	1.43
Number of Modules	4,420
Module Nominal Power Watt Pmax (W)	550
Racking Type / Tilt Angle	Fixed / 30°
Module Azimuth	0°
Fenced Area Footprint (acres)	12.5
Proposed POI GPS Coordinates	46.153418, -60.128615

NOTES:
1. THE PRELIMINARY SITE PLAN ISSUED FOR DISTRIBUTION SYSTEM IMPACT STUDY ONLY.
2. FINAL LAYOUT WITHIN FENCELINE SUBJECT TO CHANGE AT TENANT DISCRETION TO ALIGN WITH UTILITY, PERMITTING AND MANUFACTURER REQUIREMENTS.

0 200m

LEGEND:

- Existing Residential Home
- Existing Residence Cluster
- Existing Building

2 SITE PLAN

SCALE: 1.5"=200m @ 11" x 17" B-size

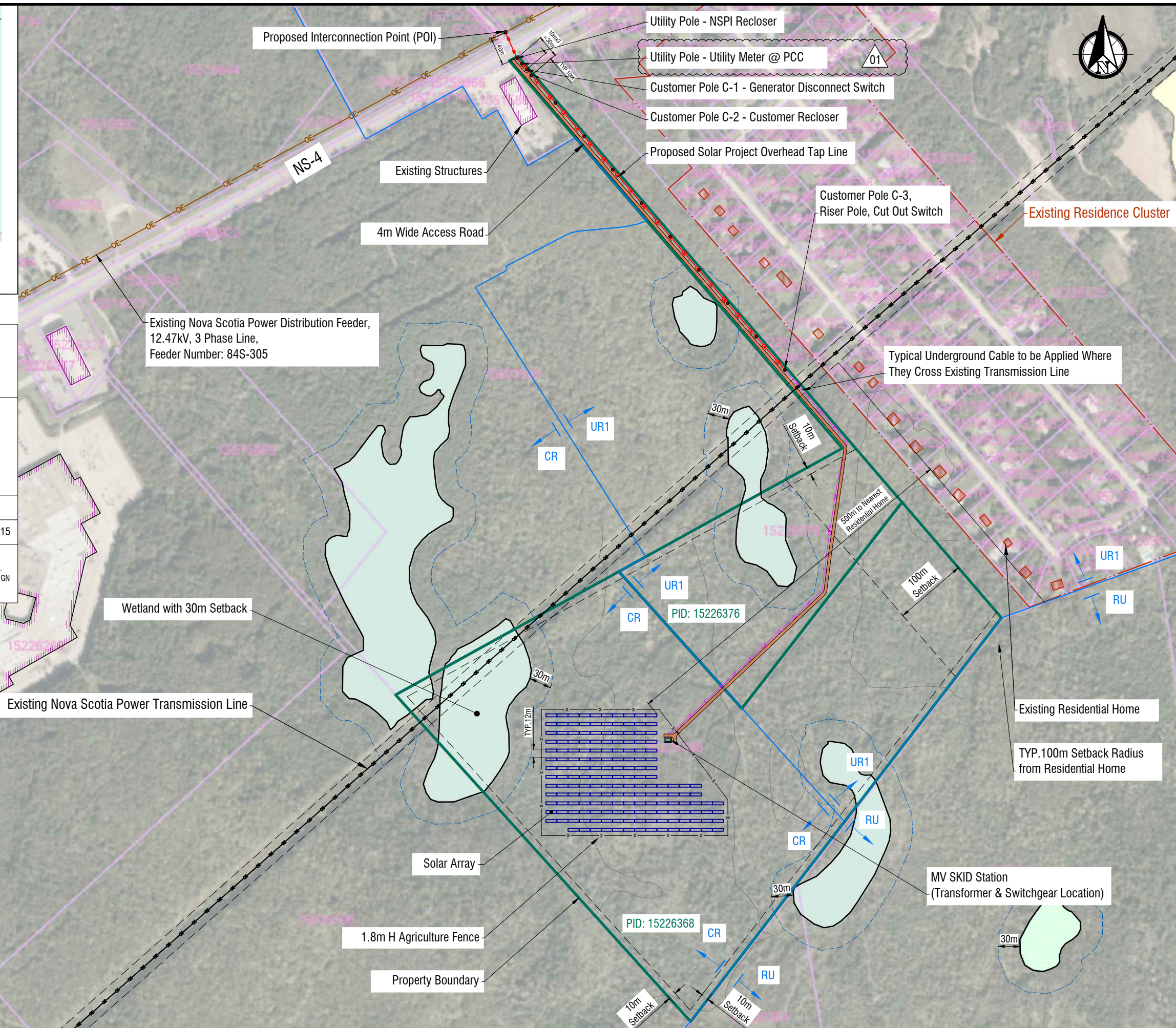

Unit 803, 505 Consumers Rd.,
North York, ON, Canada M2J 4V8
T: 416-494-9559
F: 416-494-1746
Cboe CA: SUNN
www.solarbankcorp.com

ISSUE STAGE:
ISSUED FOR DSIS

THIS DRAWING IS AN INSTRUMENT OF SERVICE, IS PROVIDED BY AND IS THE PROPERTY OF SOLARBANK CROP. THIS DRAWING CANNOT BE MODIFIED AND/OR REPRODUCED WITHOUT THE CONSENT OF THIS OFFICE

ENGINEER'S SEAL

REV#	DESCRIPTION	DATE	D.B.	C.B.
01	ISSUED FOR DSIS	2025/05/28	S.W.	S.X.
00	ISSUED FOR CSP	2024/09/10	S.W.	S.X.

DRAWING NAME:
SITE PLAN

DRAWN BY:
S.W.

SCALE:
AS SHOWN

PROJECT ADDRESS:
Grand Lake Rd, Sydney, NS B1M 1A7

CHECKED BY:
S.X.

DATE:
2025/05/28

PROJECT NAME:
NS - Grand Lake Rd Solar Farm

DRAWING NO:
C-101

REV. NO:
01